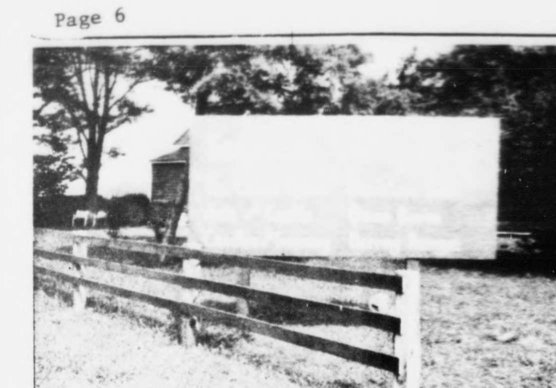

"Sanjechi" Opens For Business

"Sanjechi", a new type of business in the Appomattox area, is now open for business, featuring an Old Fashioned Ice Cream Parlor, Gift Shop and a Golf Driving Range.

According to Kenneth and Betsy Jamerson, owners and operators, an 18-hole Miniature Golf Course is now under construction and should be completed in late September. Future development plans call for shops to be rented to craftsmen who will make and sell their own wares and an antique shop.

Sanjechi, located 3 miles west of Appomattox on Route 460, is open Monday through Thursday from 10 a.m. to 10 p.m.; on Friday and Saturday the hours are from 10 a.m. to 11 p.m.; and on Sunday Sanjechi will be open from 1 p.m. to 11 p.m.

Betsy and Kenneth invite all their friends to stop by and look over the new facility and they welcome reservations for birthday parties, showers and small group meetings.

Successful Home Coming Services Conducted at Local Churches

The following local churches reported successful homecoming services at the moring

The following local churches reported successful homecoming services at the morning and afternoon service. the Springfield Baptist began its service at 11:30 with the pastor Dr. J. P. Rose delivering the morning sermon. Music was rendered by the home choir. The Rev. Louis Jones of Philadelphia delivered the homecoming sermon at 3 p.m. Dinner was served to all by the ladies of the church. The Mount Airy Senior Choir rendered music for the afternoon service. The offering for the day was very good. Services will be conducted each evening at 8 p.m. with the Rev. Jones as the guest speaker.

The Mount Zion Church of near Stonewall reported a large crowd of members, homecomers and friends at the morning and afternoon service. The pastor of the church Rev. C. L. Elliott delivered the morning message and beautiful music was rendered by the senior choir of the church. The homecoming message was delivered by the Rev. Jack Wilson of Gretna, Virginia who will be the guest speaker for the week. Dinner was served by the ladies of the church to all. The offering for the day was very good.

The Chestnut Grove Baptist Church of Chap, reported a very fine service at the morning and afternoon service. The pastor, Rev. K. W. Davis delivered the morning sermon and the Rev. Boyd Christian delivered the afternoon message. Music was rendered by the home choir. The home coming rally was a success and will be reported later. The pastor of the church will be the speaker during the week. Dinner was served by the ladies of the church to all who attended.

A beautiful wedding was held on the lawn of Mr. and Mrs. Thomas Forest Saturday evening at 4 p.m. at Redhouse, Virginia. The double ring ceremony was performed by the Rev. R. Q. Lawing before a large crowd of relatives and friends as Mr. Lloyd Eugene Williams, son of Mr. and Mrs. Ranklins Williams of Evergreen, Virginia and Miss Betty An Forest, daughter of Mr. and Mrs. Charlie Forest were united in marriage. A reception followed the ceremony with the uncle and aunt of the bride as hostesses, Mr. and Mrs. Thomas Forest.

~~Regular service was held at~~

Regular service was held at the Galilee Baptist Church last Sunday morning. Several visitors attended. The pastor delivered an informative message.

A successful revival was reported at the Mount Shiloh Baptist Church last week. The Rev. Jack Wilson was the speaker through the week. Four additions were made to the membership of the church.

The annual homecoming will be held at the Promise Land Baptist Church this Sunday morning at 11 a.m. and at 2:30 p.m. The Rev. Paul W. Brown, pastor of the Thomas Memorial Baptist Church of Washington, D.C. will be the homecoming guest along with his choir and members of his congregation. The general public is cordially invited to attend. Dinner will be served by the ladies of the church.

Mrs. Edna Jones Valentine of Petersburg, Virginia and Mr. Daniel B. Delaney were the guest of her cousin and family, Rev. and Mrs. R. Q. Lawing last Sunday.

According to superintendent Watson the Galilee Sunday School picnic to Lakeside in Roanoke last Saturday was successful and enjoyed by all its members and friends.

Woolridge Awarded Commendation Medal

Edward Woolridge, center, Dental Director at the U.S. Coast Guard Academy, New London, Conn. is awarded the U.S. Public Health Service Commendation Medal by Admiral William Cherry while Mrs. Roberta Woolridge looks on. The citation read, "The Commendation Medal" is hereby awarded to Dental Director Edward D. Woolridge, Jr. in recognition of his contributions to the Public Health Service clinical dental programs. His devotion to duty and exemplayr accomplishments have brought credit on himself, profession and the Public Health Service. The award was presented on July 25. Woolridge is the son of Edward D. Woolridge, Sr. of Route 2, Appomattox.

Homegrounds Workshop

A Homegrounds Workshop will be held Thursday, August 29th at 7:00 in the VPI Extension Service District Office in downtown Appomattox.

Landscaping is the planning or organizing of the ground area around the house into something useful and attractive. It is more than just planting a few plants about the foundation of the house. A well-planned yard will have all areas arranged so they fit into a useful, attractive scheme which follows the principles of landscape design. Our resource guest for the workshop will be Dr. William F. Watson, Extension Specialist, Ornamental Horticulture, Virginia State College. Dr. Watson will discuss such subjects as the establishment and maintenance of lawns, shade trees, foundation planted shrubs, driveway and walks, and other principles of landscape design. This workshop will be of great use to those of you that are planning to build a home or have recently moved into a new home. The program is open to anyone. For additional information call the Appomattox County Extension Office, 352-8244.

EMERGENCY FIRE CALLS
352-5212
APPOMATTOX FIRE DEPARTMENT

PHIL'S CARPET CENTER

Main Street
Appomattox, Virginia 24522
Phillip Cocks, Owner Phone: 352-8015

PROPERTIES FOR SALE

FOR SALE: - Nice brick rancher located approximately 2½ miles from Appomattox on Route 727. This home has 3 bedrooms, large livingroom, large eat-in kitchen and a full walk-out basement. Home is situated on 2.9 acres with 190 ft. road frontage and a creek in the rear of the lot. Priced at - $29,500.00.

BUILDING LOTS - Beautiful wooded lots in a nice section of Appomattox. Lots have central water and sewage. These lots are also governed by restriction which protects the home owner. Priced at - $3,850.00 each.

35 Acres located on Rt. 727, approximately ¾ mile from Appomattox, very close to new High School with long road frontage, very valuable property with the right development.

Charming old farm house located on approximately 3 acres in Appomattox County. Home very nicely redone with 4 bedrooms, dining and living room, kitchen and family area. Nicely landscaped and nicely located.

3 Bedroom Rancher with Bath, Living Room, Dining Room and Kitchen. Other features include 1 car Garage and Carport. Located on approximately 1 acre of land.

NEW HOME - Three Bedroom Rancher with entrance foyer, Family Room, Living Room, Dining Room, Kitchen, 2 Full Baths. Home is nicely done and has full basement with rough in for another bath. Other features include 2-car garage and fireplaces up and down, located on approximately 1 acre of land.

For further information contact -

RICK GALLIER
of
J. A. Williams Real Estate
Phones 352-8181 or 352-8313 5-23-tf.

If the problem of saving money is more than you can stand sit down and read this.

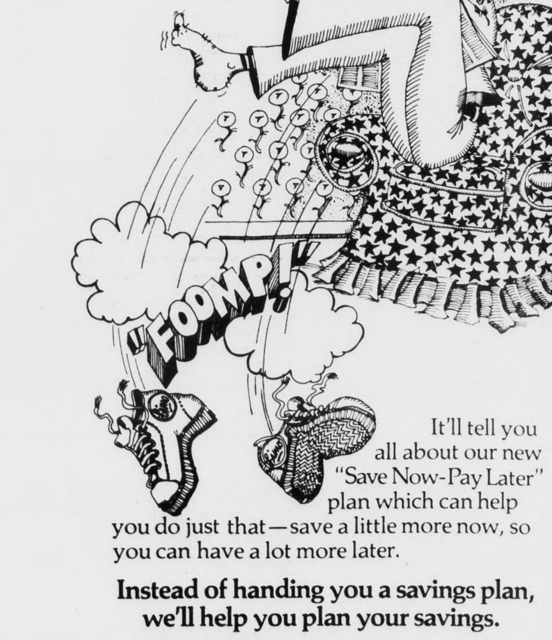

It'll tell you all about our new "Save Now-Pay Later" plan which can help you do just that—save a little more now, so you can have a lot more later.

Instead of handing you a savings plan, we'll help you plan your savings.

The main difference between it and other plans you've heard of is that it really is a plan. Not just a way to store some money for awhile, but an actual strategy for your financial development.

The strategy of saving.

In the first place, it guarantees you a 5% return on the money you deposit, the highest allowed by law.

What's more, it gives you the option of talking to a financial expert about just how much you should be saving. By looking at your present income and expenses as well as those of the future, he'll help you decide what's right for you. And show you exactly what you can expect to have saved by a certain date.

So you really can plan for the future. Practically and precisely.

If you leave it to us now. You'll get it all back later.

After that, the only thing left to chance is whether or not your deposits are made. But we can even make that (as well as your financial growth) automatic. Literally.

Because if you leave it to us each month, we'll automatically transfer any amount you wish from your checking to your savings account.

So your money will grow the way it should—consistently. And so even your long range goals, like the kids' education or a new home, won't take long to reach.

For complete details on the "Save Now-Pay Later" plan, stop by any Fidelity office.

It's one way to make sure you won't have to take the problems of saving money sitting down.

Fidelity National Bank
Helping you grow helps us grow.
Member FDIC

Advertise the Action Way! The Want Ad Way!

Avon Asks

WANT A NEW DRESS FOR FALL? Buy a new coat too! Earn good money this summer as an **Avon Representative.** For details Call **237-3457**

Patricia M. Montgomery
11 Greenwell Court
Lynchburg, Va. 24522

MANAGER — TRAINEE

Management position can be yours after 6 months specialized training period. Earn $15,000-35,000 a year in management. We will send you to school for 2 weeks, expenses paid, train you in the field, selling and servicing established accounts. Age 21 or over, have car, bondable, ambitious and sportsminded. Call for appointment TODAY (804) — 288-1715 9 a.m. - 4:30 p.m., long distance call collect.

TIMES VIRGINIAN
Appomattox, Va.

Legal Notice

It is the intention of the Board of Supervisors at its meeting to be held on September 13, 1974, at 9:00 a.m. to re-adopt

An ordinance to be known as an ordinance to amend the county ordinance governing the taking of blood and the analysis of breath to determine the alcoholic content thereof from those person suspected of operating a motor vehicle while under the influence of intoxicating beverage or other self-administered drugs. A full text of the proposed ordinance is on file in the clerk's office of the circuit court of Appomattox County, Virginia.

Teste: Aldah B. Gordon, Clerk
Board of Supervisors of Appomattox County, Virginia
8-22-2t

W & W
PAINTING CONTRACTORS
PHONES
Steve Wilson - 352-7804
Plicky Williams - 352-8854
Appomattox, Va.

A. S. Moore
HEATING & COOLING
ELECTRIC & OIL
PHONE 352-7932

FALWELL WELL CORP.
Wells Drilled, Pump Installed
Sales and Service
846-2739 Day
846-4719 Night
3900 Campbell Avenue
Lynchburg, Virginia

FINE CRAFTSMANSHIP
* **CUSTOM CABINETS**
Styled To Your Taste
With Quality
CABINETS
SHELVES
COUNTERS
Call 352-8376 For Rates

ANDERSON-STRATTON
CONSTRUCTION COMPANY
Home Builders
Appomattox, Virginia

INSURANCE
YOUR Independent Insurance AGENT SERVES YOU FIRST
Protection That Stands Up When You Need It
Liability • Workman Compensation • Home Owners Insurance Fire • Auto • Life
"50 YEARS OF SERVICE"
352-5175
Nights, Sundays, Holidays 352-8192
Nights, Sundays, Holidays 352-8192

J. A. Burke & Co. Ins. Agency
6 Main Appomattox

* **PHOTOGRAPHY** on ...
* **PHOTO COPYING**
* **ENLARGEMENTS**
* **OLD PHOTOGRAPHS Copied**
[Specializing in Miniatures]
* **PICTURES**
[Hand Colored in Oil]
* **WEDDING PICTURES In Color**

Ferrell's Art Ware
Joseph D. Ferrell
Rt. 460 West, Appomattox
Phone 352-7500

JONES EXTERMINATING
PEST CONTROL
BONDED TERMITE CONTROL
Lynchburg, Va. V...
CALL
J. E. JAMERSON & SONS
Appomattox, Va.
352-7432
For
Free Termite Inspection
And
Pest Control Estimates

STATE-WIDE REALTY CO

408-A E. THIRD STREET., FARMVILLE, VA.
OFFICE PHONE 392-6164

Listed below are a few of our quality listings in the APPOMATTOX AREA:

3 bedroom total electric home with full basement and carport. Full of extras $3350 and assume 7% GI Loan.

Two 3 bedroom brick homes on state road; many extras. $33,500. and $51,000.

Palatial Home in Appomattox with 5 bedrooms, living room with fireplace, formal dining room, modern kitchen, den and sun room. This home has new wiring, plumbing, roof, storm windows and doors. Carpeting throughout, oil heat, and a beautifully landscaped yard. $45,000.

21 acres, part open, stream, on paved road near Spout Spring. Good building site. $11,000.

11 acres with good 2 bedroom cottage with bath and garage. Nice lake full of fish. Lots of fruit trees and planted pines. $28,500.00

5.5 acres part open, 7 miles ... Appomattox, $4,495.00 - terms

17.7 wooded acres about ... minutes from Appomattox ... stream and State Road ... age. $11,500. Good financing

5 acres near Spout Spring ... open, paved road. $... Terms.

3 acres on James River 1... from Appomattox. Ru... room cabin, electricity, ... lent fishing and hun... $6,200.00 - cash.

22 acres just off paved ... stream, excellent financ... $9100.

3 Bedroom Rancher with ... port, Total Electric, F... Basement-Excellent Condition ... Good Location - Assume 7% ... I. Loan.

SEE US BEFORE BUYING OR SELLING!

BASIL ATKINS 392-5190
LARRY ATKINS 392-6384
K. M. BEASLEY, JR. 574-8838
TOMMY TALBOTT 392-6035
BRENDA ATKINS 392-6384
KITTY JARRELL 392-4643
ALLEN CARMODY 352-5566

For Quick Results... CLASSIFIED ADS

...SSIFIED RATES
...1972
... must be in the ... Office by-
...DAY NOON
...ash Accompanies the
4c PER WORD
Minimum Per Issue
... Does Not-
6c PER WORD
Minimum Per Issue
DISPLAY
...fied Advertising
PER INCH
...hanks, Resolutions of ... Memoriam, Enter... will be used ONLY ... accompanies orders.

... Linoleum, Tile
... Drapery and
...stical Ceiling
... INSTALLATION
...rong, Magee and ... House Carpets
... ESTIMATES
...e Carpet House
... East 2nd Street
...one 392-6000
...rmville, Virginia

The Professionals
...itch Witch Trenchers
... 4" to 20" Wide
... Up to 40" Deep
...352-8493 For Rates
...ON-STRATTON ...UCTION COMPANY
...ome Builders
...pomattox, VA

...ile Homes
Bennie's
...ile Homes
...ir comes with every ... purchased in July at ...al cost to you.
... Homes, now two ... Open on Sundays.
... Rustburg Road, ...8265 and 29 South ... Airport Entrance, ...4365. 7-11-3t

Your NAPA Jobber is the Right Place to go.
...NAL AUTO PARTS
... Harrell Street
...hone 352-7175
...MATTOX, VA 24522
...ARSHALL GOIN

...ED SIMS ...al Estate
* * *
...Y NEW 3 B.R. Brick ...ancher. 100 x 200 lot, ... duct heat, walk-out ... $22,000.00
* * *
...AST - 5 B.R. brick ... 2½ baths, 13 rooms in ...pleted for terrace apt., ...board heat, 2 acres of ...land. $38,900.00
* * *
...LOT FOR SALE ...ederate Blvd. and ... good building site ... water and sewer, ...ontage.
Ted Sims ...eal Estate
...111 Church Street ...nchburg, Virginia ...Phone 845-2383

For Sale

For Sale - Good 3 Bedroom Home - Beautiful Shaded Lot - 6 Miles from Town - Call 352-7886. 4-11-tf

FOR SALE: In Appomattox, 2 year old brick, 3 bedroom house, large living room, kitchen, dining room combination, large family room, bath, electric heat, wall to wall carpet throughout. 100 X 150 ft. lot $28,500. Twyman Coleman. 352-8289 with L. G. Atkins, Inc. Farmville, Va. 239-6181. 6-20-TF

FOR SALE - Wurlitzer Spinet Piano - Practically new - Phone 248-6568. 8-22-1t

FOR SALE: Aluminum Siding Storm Windows and Doors, Roofing, Etc. Many years experience - Financing Available. For details without obligations call Phillip Kitchen - Dillwyn Home Improvement Co. 969-4017 2-24-tf

FOR SALE: Adding machine tape. Times-Virginian. Phone 352-8215. Appomattox, Virginia. 3-14-tf

FOR SALE: Fire Wood. Sawed or long lengths. B. C. Coleman. Phone 352-8980. 4-18-tf

FOR SALE: WEDDING INVITATIONS: Informals, Napkins. Phone 352-8215 - TIMES VIRGINIAN. 3-14-tf

WEDDING PICTURES IN NATURAL COLOR Reasonable Prices - Call after 5 p.m. 352-8201 - Robert E. Pankey. 2-24-52p

POSTED SIGNS AND HUNTING PERMIT CARDS FOR SALE: The Times-Virginian. Phone 352-8215. Appomattox, Virginia 9-13-tf

1973 Toyato - 2 Door Coupe - W/5 Speed Transmission - Radio - Like New - Burnett Motor Co., Inc., Concord, Va. D.L. 7419. 8-15-1t

For better prices on Hot Point Appliances, Zenith, Motorola and General Electric TV. See us at Chestnut Hill Shopping Center. **ED HAWKINS, INC.** 5222 Fort Ave. - P. O. Box 4146, Lynchburg, Virginia, 24502. 9-13-tf

HAMMOND ORGANS for home and church. For demonstration call 846-4639. (Collect) Terms. **ROBERTS PIANO CO.**, 717 Main Street, Lynchburg, Va. 8-8-tf

PRINTING: Business Cards, envelopes, statements . . . in fact we print almost everything except money and postage stamps. **Times-Virgiian** 7-25-tf

FOR SALE: Building lots, nice wooded lots that lay well, some for walk out basements. Quiet area. Financing available Phone 352-7486 - 352-8358. 7-18-tf

FOR SALE: Fill Dirt - Truck Load delivery cheap. Carwile Construction Co., Inc. Phone 352-7911. 8-16-tf

SEED FOR SALE: orchard grass, fescue and red clover; also 2 used tractor tires - size 12.4 x 24; also 10 dark tobacco scaffol slides; 2 horse drawn wagons; and also a 1967 Plymouth, 2 door, hardtop car. Carlton Harris, Pamplin, Phone 248-6422. 8-22-3p

FOR SALE: New House -3 Bedrooms, wall to wall carpet, with utility room, nice quiet area. Price $23,900. Move in Now. Phone 352-7486 or 352-8358. 7-4-tf

1963 Holiday Oldsmobile with Radio, Heater, Air Condition 352-8001. 8-22-1t

FOR SALE - 1966 Chevrolet - Half-Ton Pickup - 6 Cylinder - Straight Drive - Call 352-7568 or 352-7567. 8-22-1t

FOR SALE - BY OWNER -1969 Ford Pickup - New Motor -Eight 16" 6 Ply Tires - A-1 Shape - 1150.00 - Also 12' V Alum Boat with Tilt Trailer - New Tires -W/S 225.00 - Phone 352-8106. 8-22-1p

For Sale

FOR SALE
Convenient Wooded Residential lots with Appomattox utilities. 100 ft., 150 ft., o4 200 ft. street frontage - either 150 ft. or 300 ft. deep. Restricted neighborhood - Call 352-7225 for appointment. 8-15-7t

SCRATCH PADS: convenient to have around the house and office - The Times-Virginian, Phone 352-8215. 7-25-tf

STAPLERS and STAPLES - Every home and office needs one - The Times-Virginian, Phone 352-8215. 7-25-tf

MANILA FOLDERS on sale at the Times-Virginian, Phone 352-8215. 7-25-tf

ADDING MACHINE TAPE - Times-Virginian, Phone 352-8215. 7-25-1t

FOR SALE: Farm M Tractor, Oliver Grain Drill with 13 disc and Ford Corn Picker. Marston & Moore Tire Co., Phone 352-7960. 8-15-2p

FOR SALE: Completely furnished five room house with bath, located on Route 604, four miles from Town of Appomattox. $22,000.00 - Phone 352-7243 after 4:30. Mr. and Mrs. Elzies Wright. 8-15-4p

FOR SALE: 1 registered Hackney show pony and cart. 2 shoats and one small black mare horse. Contact Rudell Almond, Route 697, Vera, Virginia. 8-15-2p

FOR SALE: Girls clothes, sizes 6 - 6X, Also Tap shoes sizes 10½B and 12½B and Ballet Shoes 11½B and 12½B. Call after 5 p.m. 352-8028. 8-22-1t

FOR SALE: 2 Rollaway Garage Doors with attachments also Fescue Seed. 248-6222. 8-15-2t

FOR SALE BY ESTATE - 5 Bedroom, 2 Bath - Older House - on 9 Acres in town of Appomattox - Call 352-8721 or 352-8712 after 4 p.m. weekdays and after 12 noon Saturday and Sunday. 8-15-tf

FOR SALE: 1966 Ford Fairlane in good condition. Just been painted. 390 motor and 4 speed transmission. Call 248-6237 or 248-5491.
R. B. Hamlin, Jr. 8-8-3t

NEW HOMES
CONCORD, VA.
In Windsor Forest, off 460 East at Moody's Transfer Townhouses, split foyers and ranches now open. Drive out and look them over. Price range $29,500 - $38,500.
FRANK R. MORRISON
993-2131 8-15-4t

HOMES - -3 homes for sale in close range of Appomattox - For details call 352-7970 or 352-7886 - R. R. Bryant 8-22-tf

HOUSE FOR SALE: Five room brick home with car port. 1½ acres of land - 1 mile from Appomattox on State Road 26. Phone 352-8927. 8-22-4t

FOR SALE- Wheel Horse Riding Mower - Chest Type Freezer - Inquire at Lee-Grant Motel. 8-22-1t

1 House Trailer Lot - For Rent - Phone 352-7934 - Murrel Thomas. 8-22-2p

FOR SALE: '73 PINTO Squire Wagon, A/C, AM/FM, extra clean. Must sacrifice at $500.00 below retail. Owner has company car and being transferred. Call 804-352-7231 Saturday or Sunday, August 24 - 25. 8-22-1p

FOR SALE: Read this twice - for sale total electric - 3 bedroom home with central air, custom built cabinets - enclosed sun porch and carpet. Many other excellent features. Price only $18,500. Call 352-5142. 8-22-2t

Fred Jones
New
Brick Houses
For Sale
Phone 352-7872

Wanted

WANTED: Farms and Homes to sell. Call Marion Nash. 352-8784. Lawhorn Realty Co. 9-27-tf

WANTED: Farms, Homes, Timber Tracts, Anywhere in Southside Virginia. Call Twyman Coleman, with Landon G. Atkins Realtors, Farmville, VA. Phone 392-6181. 4-4-52p

WANTED: Homes to sell. City andSuburban. Instant cash for your home. For a free appraisal of your property call Ted Sims Real Estate. 845-2383. Lynchburg, Va. 2-21-tf

WANTED TO BUY - Honey bees apply at the Fidelity Bank Construction Sight(Mr. Tyree - or call collect 847-0762 after 6 p.m. 8-8-5p

HELP WANTED: Needed RN or LPN for 3 to 11 shift, full or part time. Apply in person, Medical Care Center, 2200 Landover Place, Lynchburg, or call 846-4626 collect. 8-22-2t

HELP WANTED: full time employee for work on golf course; mechanical ability perferred. Falling River Country Club - Phone 352-7926. 8-22-1t

For Sale

FOR SALE: 3 bedroom brick rancher - located on route 46 - West over 1 acre of land. Central air - $30,000. Phone 352-7822. 8-22-1t

FOR SALE: RCA Color Television - floor model. Price only $125.00. Also black Admiral 23" TV Table Model $40.00. Brand new carasaul slide projector. Never been used price $40.00. Many other items to numerous to mention. Phone 352-5142. 8-22-1t

YELLOW CORN: See me or Mrs. J. E. Burge, call 352-7590 8-22-2p

FOR SALE - 2 Bedroom House Trailer, used only 3 mo., Completely furnished - pay balance owed - call 352-7207. 8-22-1t

USED ELECTRIC RANGES - Some in excellent condition - Poe Hardware Co., Inc., Church St., Appomattox. 8-22-1t

FOR SALE - Brittany Spaniel Puppies - Registered - Call Joel Carnefix - 352-7843. 8-22-1t

FOR SALE-Bale Twine - $25 a bale, also 1967 Ford - $200.00 - Phone 352-7014. 8-22-1t

1967 MUSTANG - Fastback Coupe W/Automatic & V-8 - Burnett Motor Co., Inc., Concord, Va. D.L. 7419 8-22-1t

1972 DODGE Charger - W/V-8 Engine - Automatic Trans - Power Steering & Power Brakes - A.M. & F.M. Stereo Radio - Vinyl Roof - Sharp. Burnett Motor Co. Inc. Concord, Va. D.L. 7419. 8-22-1t

1973 CHEVELLE - Coupe W/4 Speed Transmission - Only 12,000 Miles - Burnett Motor Co., Inc., Concord, Va. D.L. 7419. ;-22-1t

1971 VOLKSWAGON - Beetle - Clean - Burnett Motor Co., Inc., Concord, Va. D.L. 7419. 8-22-1t

1972 PLYMOUTH - 4 Door Sedan - W/air - Burnett Motor Co., Inc., Concord, Va. D.L. 7419. 8-22-1t

Card of Thanks

I would like to thank my many friends for every act of kindness shown me during my stay in the hospital and since my return home. May God bless each and every one for it also for cards, visits and gifts, prayers, and phone calls.
Mrs. Agnes Fleshman
8-22-1p

I would like to express my sincere appreciation to family, neighbors and friends for prayers, blood donations, cards, flowers, visits and all acts of kindness shown me and my family during my stay in the hospital and since my return home. Your thoughtfulness will always be remembered.
8-22-1p David Smith

Service

BILL SPERRY AUCTION CO. Sale of all kinds - Bill Sperry Auctioneer & Sales Manager - Phone 352-7466 4-11-tf

CONTRACT PAINTING - Interior and Exterior, Latex and Oil Wall Papering, Lloyd M. Bryant and Son. Phone 352-8833. Appomattox, Va. 6-10-tf

SEPTIC TANKS INSTALLED - Drain Fields Renewed. Free Estimates. Carwile Construction Co., Phone 352-7911. 3-5-tf

SERVICE: COPIES. One copy or as many as you like. The Times Virginian. Phone 352-8215. 3-14-tf

Wedding Pictures, Outdoor portraits, commercial or industrial photography by appointment. Call or contact Robert E. Pankey 352-8201. 4-25-52p

GEORGE'S AUCTION SERVICE- Percy W. George Auctioneer, Phones 352-8488 or 352-5534. Appomattox, Va. 8-3-tf

MAGNETIC SIGNS: for your truck or car - Phone 352-8215, The Times-Virginian. 7-25-tf

Trees topped or taken down. Call Ernest Baldwin. 248-6121 or 248-6244. 9-20-tf

M & M AUCTION CO. Russell and Ronald Millner, Auctioneers - Phone 352-7051, Appomattox, Va. or 239-5267, Lynchburg Va.

SERVICE: Visit Pamplin Used Furniture & Antique Shop. Open Saturday only. 10 a.m. to 5 p.m. Located in the old Ralco store building, Pamplin, Va. 7-4-tf

"WE CRY FOR YOU"
DICKERSON AUCTION Co.
PHONE 392-3556
Farmville, Virginia 23901

Fred Jones Well Co.
NO WATER - NO PAY
Phone 352-7872
Appomattox, Va. 9-11-tf

Knight & Sons
Install & Repair
Septic Tanks-
Hauling -
Back Hoe Work
Phone 352-7690
Appomattox, Va.

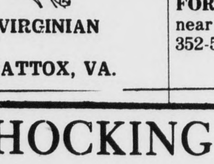

TIMES-VIRGINIAN
APPOMATTOX, VA.

Notice

ATTENTION HOUSEWIVES: Sell Toys & Gifts now thru Christmas. FREE Sample Kit. Commissions from first Party! Call or write Santa's Parties, Avon, Conn. 06001. Telephone 1 (203)673-3455. ALSO BOOKING PARTIES. 8-1-5t

PRESERVE YOUR MOST PRECIOUS Photographs and Newspapers, Photos & Stores. Have them **LAMINATED** at the **TIMES-VIRGINIAN.** Prompt service and reasonable prices. 7-22-tf

J. A. Burke & Co. Ins. Agency will be closed August 31 and September 2. 8-22-1t

"BEGINNER" Guitar Classes
EVERY MONDAY NIGHT
Starting Sept. 9, 1974
Classes Will Last 1 Hour
Price $2.50 per lesson
For Further Information Call
JOE VAUGHAN
352-8215 or 352-8097

For Sale

The Board of Supervisors of Appomattox County is offering for sale the following two (2) buildings. Sealed bids must be submitted at the Clerk's office no later than 4:30 p.m. on Thursday, September 12, 1974.

Cheatwood voting precinct - Frame building 12'4" x 14'4" 176 square feet. This building has a tin roof, one door and two windows with no broken window panes. This building could be used as a tool shed or for storage. Located on Route 648 near Intersection 652.

Chap voting precinct - Frame building 10'2" x 14'4" 145 square feet. This building has a tin roof, one door and three windows. This building could also be used for a tool shed or a storage shed. Located on Route 694 near Central Baptist Church.

Teste:
ALDAH B. GORDON, Clerk
8-22-3t

For Rent

FOR RENT: 4 Room Brick House, Central Heat, Hot and Cold Water, Electric, Furnished or Unfurnished. Call 352-5689. 8-8-2t

FOR RENT: New Suburban Apartments, two bedrooms, A/C, wall to wall carpet, appliances furnished. Available immediately. $160.00 per month. Phone 352-7486 or 352-8358. 7-4-tf

FOR RENT: 4 Room House - near town - Call 352-8488 or 352-5534. 8-15-tf

SHOCKING FACTS

Concerning Mobile Home Financing

10 Year Financing		3 Year Financing	
Retail Price	$10,000.	Retail	$10,000.
		Wholesale Disc.	$1,500.
10% Down	$1,000.	Balance	$8,500.
		50% Down	$4,250.
Balance	$9,000.	Balance	$4,250.
A.P.R. Int. Rate 13.11 — 10 yrs		A.P.R. Int. Rate 11.96 — 3 yrs.	
8 % Add On	$7,200.	6½% Add On	$828.75
Total Note	$16,200.	Total Note	$5,078.75
120 Mo. Payments	$135.00	Mo. Payments	$141.07

YOU SAVE $7,871.25
We'll Help You Save Money!

Campbell Enterprises, Inc.
3985 Wards Rd.
237-2540.. DL 7091

Legal Notice

Be it resolved by the Democratic Committee of Appomattox County, Virginia, that there be a mass meeting called for twelve o'clock noon, Saturday, September 14, 1974, in the Appomattox County court house at Appomattox, Virginia, for the purpose of electing delegates to the Fifth District Democratic Covention which will be held at the Campbell County Courthouse at Rustburg, Virginia, on Saturday, September 21, 1974, at twelve o'clock noon.

By W. M. Abbitt Member of Committee
8-22-1t

Legal Notice

Pursuant to the terms of the Security Agreement, Note and in accordance with Section 46, 1-93 and 8.9-504 of the Code of Virginia, as amended, and other applicable sections of the Code, the undersigned will sell at Public Auction on Monday August 26, 1974 at the Hilcress Branch of the Fidelity National BAnk, Appomattox, Virginia at 2 p.m. the following:

1. 1965 Ford Truck Serial #F60MN662578.
2. 1963 Nimrod Camping Trailer Serial #NRC 719875.
3. 1963 Ford Truck Serial #F60DN370291.

Terms of sale are CASH. The undersigned reserves the right to bid at said sale and to accept or reject any bid. The Fidelity National Bank, Appomattox, Virginia.

Found

FOUND at J. E. Jamerson & Sons - 1 Truck Tire and rim - Owner Can Claim by Indentification. 8-22-1t

Lost

1 Female Walker Hound - May be hard to catch - Lost for three weeks - Phone 352-7367. 8-22-1t

LOST: Ladies Blue Billfolder in front of Va. TV & Appliance Store Phone 352-5256 - Reward of $5.00 - Please return important papers. 8-22-1p

For Sale

NEW AT CONCORD
Brick Ranch - 3 above average size bedrooms with large family room - kitchen combination - living room with fireplace - 2 full baths - built-in range and dishwasher - full carpet - Central air - Carport - Nice Lot - Compare this home with others at $35,500 - See it now.**Counts & Jones Ltd**, 8314 Timberlake Road - Office 237-2991 - Les Mitchell - 332-5194, John Wm. Jones - 384-3737, Ted Counts-239-1100 6-27-tf

Public Sale

The following vehicles will be offered for sale by the Appomattox County School Board on August 23, 1974.

These vehicles may be seen at the Appomattox County School Bus Shop on Highway 460 in the town of Appomattox, Virginia.

Sealed bids may be submitted to the Appomattox County School Board or to the School Bus Shop by 10:00 a.m. on August 23, 1974.

The school board reserves the right to reject any and all bids, terms will be cash.

1 54 passenger 1956 model Ford school bus serial number B60Z6U55821; 1 - 1956 model Chevrolet 4 dr. sedan car serial number A56B-180163; 1 - 1956 model Chevrolet 4 dr. sedan car serial number A56B-0077010; 1 - 1963 model Ford 4 dr. sedan car serial number 3F32U-141-380; 1 - 1958 model Ford ½ ton pickup serial number F10J8N-22511; 1 - 1958 model Ford ½ ton pickup serial number F10J8N-22512.

All of these vehicles except the school bus have six cylinder engines. All vehicles will be offered as is. All vehicles may be driven away.
8-15-2t

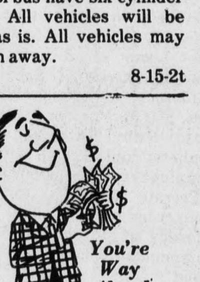

SUBSCRIBE TO YOUR HOMETOWN NEWSPAPER

Service Station Assistant Manager and Helper

For the Imperial Gas Station in Appomattox

Excellent opportunity for an ambitious person interested in a secure full-time job. Must be neat in appearance and able to handle responsibility.

We will train you if you meet our requirements.

Apply at Station or call Appomattox 352-8091.

FOR SALE

APPOMATTOX CO. - 55 acres, some open, good home, long frontage on paved road. **Only $39,000.00**

APPOMATTOX- Spacious 5 bedroom home in excellent residential section. This older home has been completely remodelled and is just like new. Also included is a 4 room bungalow now rented. All this for **Only $39,000.00**

BUCKINGHAM CO. -106 acre farm, 35 open, good timber, nice 3 bedroom farm home in good condition, several outbuildings, **Only $45,000.00**

APPOMATTOX CO. -125 acre farm, 40 open, farm home in excellent condition, outbuildings, 3 ponds, secluded, **Only $56,000.00**

CHARLOTTE CO. - 270 Acre farm, 120 open, long frontage on 2 roads, near Pamplin, small home, abundant water, **Only $89,000.00**

BUCKINGHAM CO. - 18 acres, cut-over timberland, road frontage, **Only $7,800.00**

APPOMATTOX CO. -209 acres of nice timber, paved road frontage, well located, **Only $78,000.00**

BUCKINGHAM CO.- 151 wooded acres, nice stream, good frontage, **Only $50,000.00**

APPOMATTOX CO. -3 bedroom ranch-style home, 10 miles from town, country living on 2 acre lot. **Only $29,000.00**

Contact: Dan Herncall
BROKER
Longwood Realty Company
FARMVILLE, VIRGINIA
OFFICE - 392-6191 HOME 392-6833